

ELEVATION

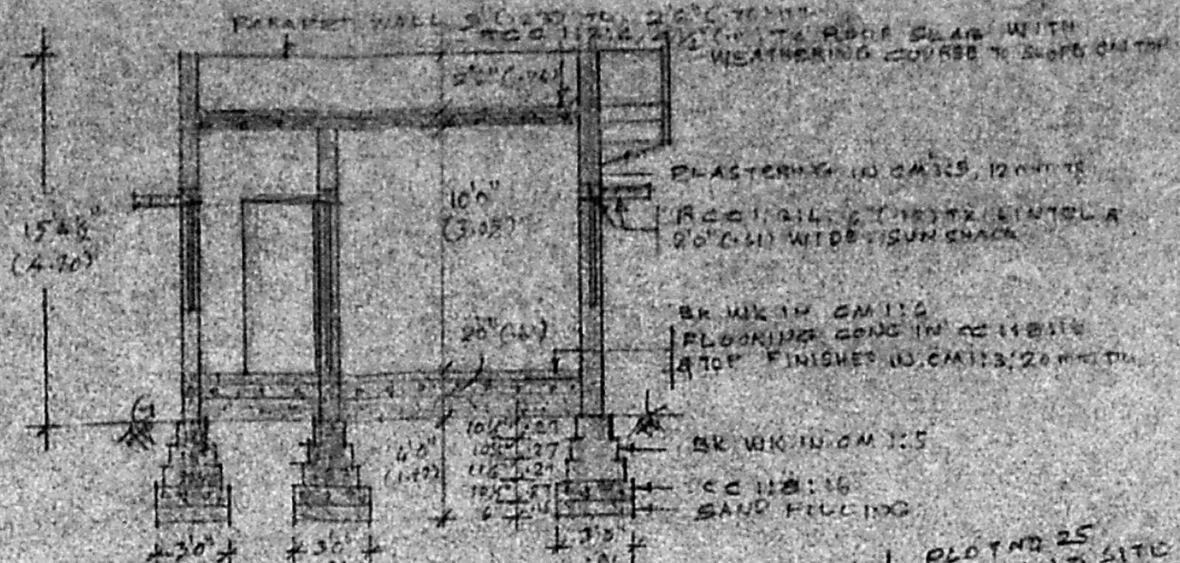

SECTION ON AB

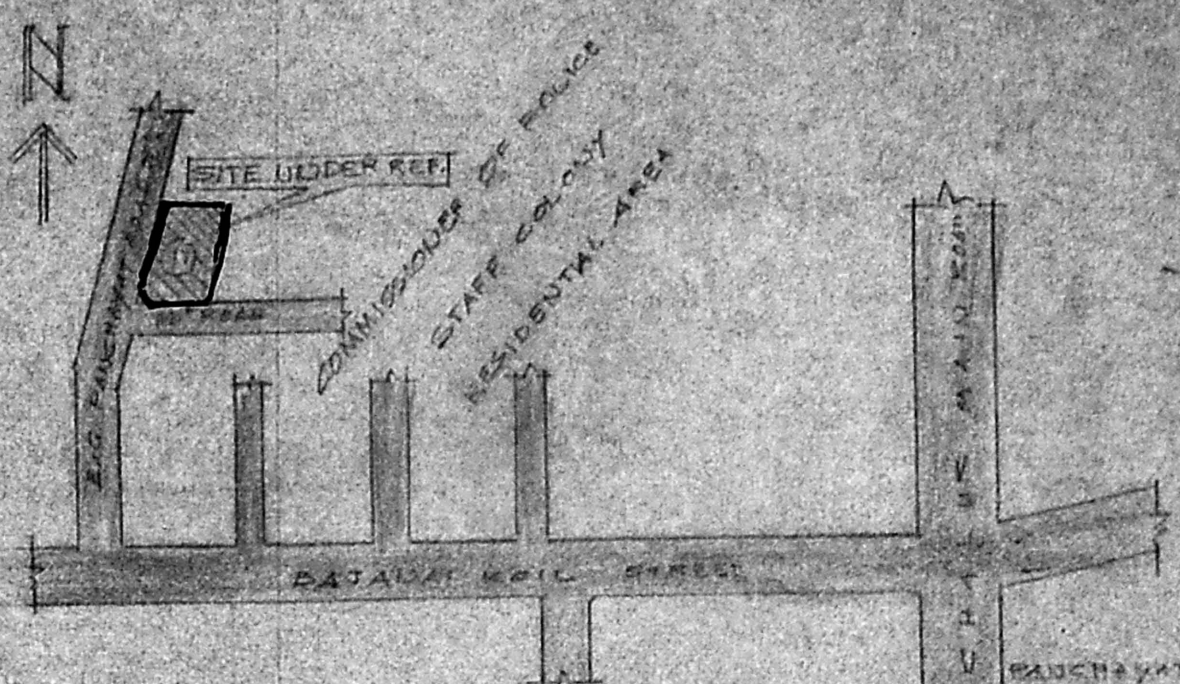

KEY PLAN (NOT TO SCALE)

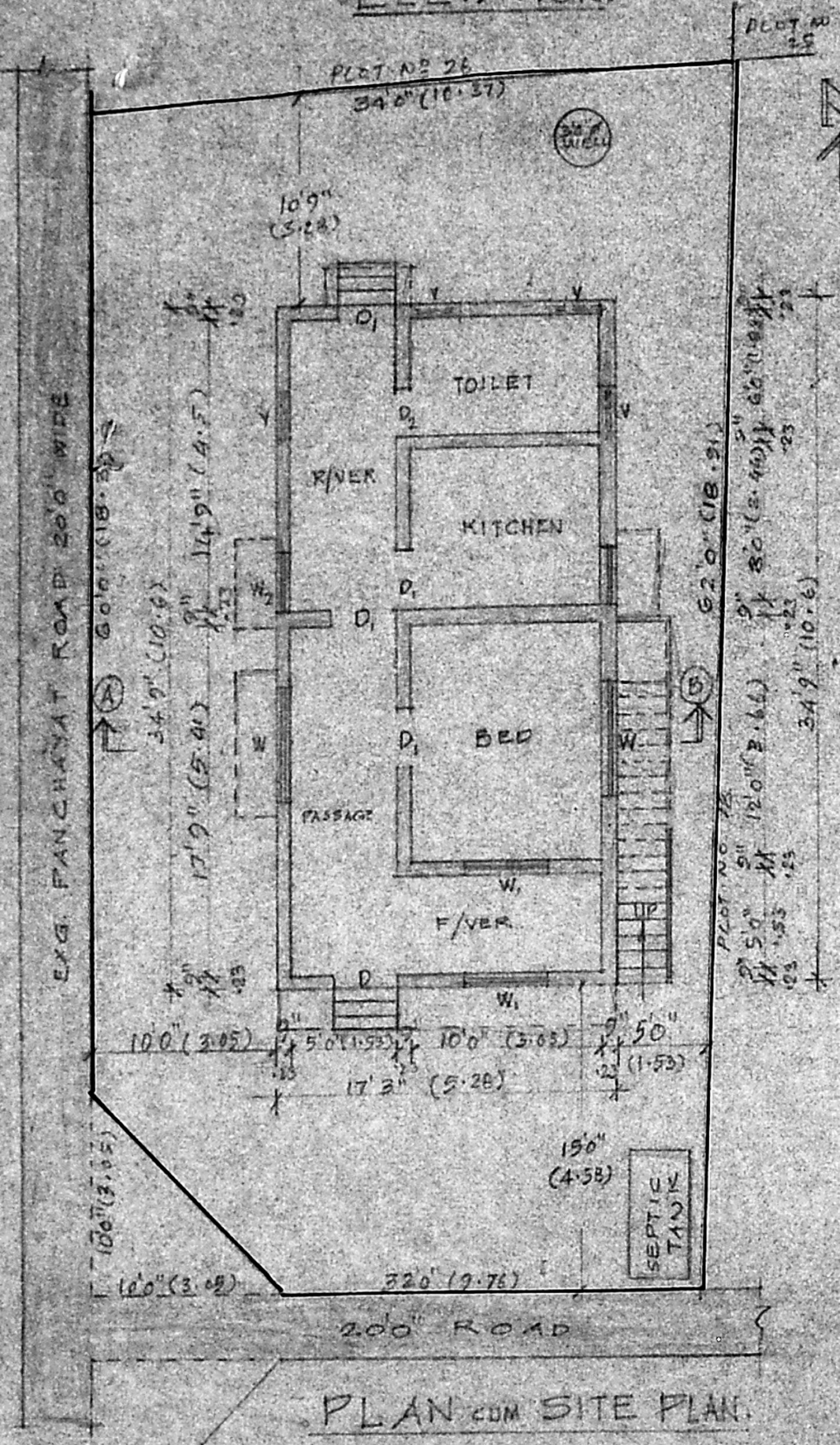

PLAN AND SITE PLAN

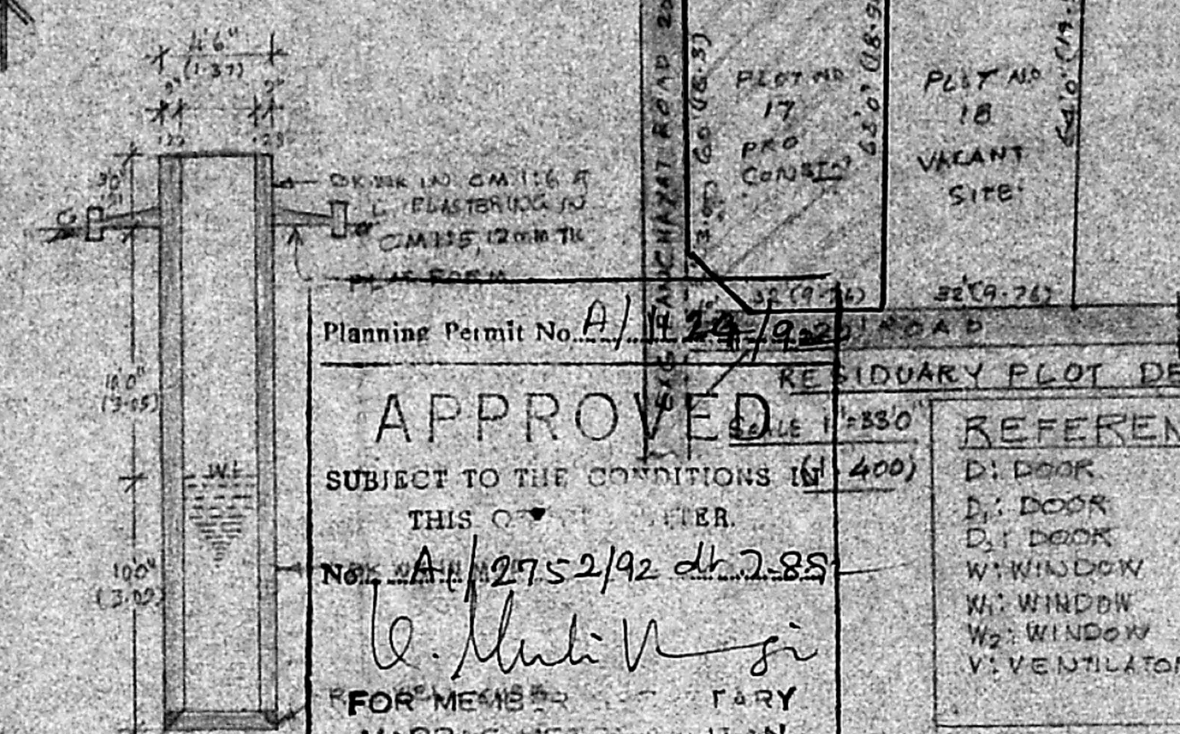

SECTION OF WALL

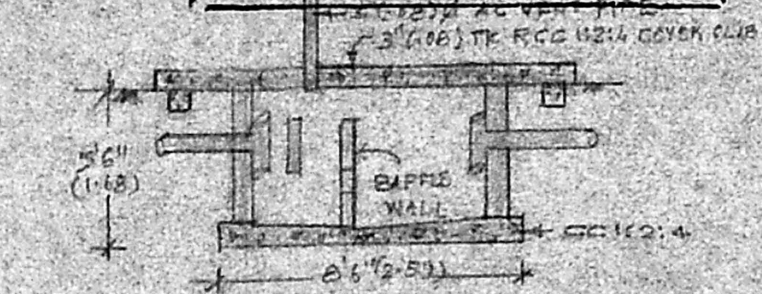

LONGITUDINAL SECTION OF SEPTIC TANK

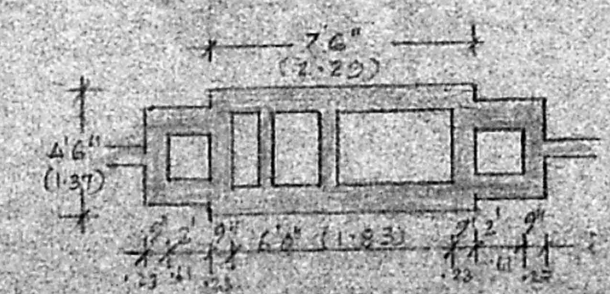

PLAN OF SEPTIC TANK

Planning Permit No. A/192752/92 dt. 2.8.85

APPROVED

SUBJECT TO THE CONDITIONS IN 400

THIS OFFICE FILE NO. A/192752/92 dt. 2.8.85

V. Selvaraj

FOR MEMBERS OF THE RESIDUARY MADRAS METROPOLITAN DEVELOPMENT AUTHORITY MADRAS 600 008

RESIDUARY PLOT DETAILS

SCALE 1"=80'

REFERENCE:	
D ₁ DOOR	25" x 70" (0.00 x 2.14)
D ₂ DOOR	30" x 70" (0.01 x 2.14)
D ₃ DOOR	26" x 66" (0.76 x 2.00)
W ₁ WINDOW	66" x 46" (1.83 x 1.37)
W ₂ WINDOW	46" x 46" (1.37 x 1.37)
W ₃ WINDOW	30" x 46" (0.91 x 1.37)
V ₁ VENTILATOR	26" x 16" (0.76 x 0.46)

NOTE

	PROPOSALS
	ROAD
	BOUNDARY

PLOT AREA: 2013 SQ FT (187 M²)
 PLINTH AREA: 593.44 SQ FT (55.09 M²)

PLAN SHOWING THE PROPOSED CONSTRUCTION OF A RESIDENTIAL BUILDING AT PLOT NO 17 IN SNO 236/192 "COMMISSIONER OF POLICE STAFF COLONY" OLD NO 127 NEW NO 98, POZHICALUR VILLAGE, ST THOMAS MOUNT PANCHAYAT UNION, SAIDAPET TALUK, CHENGLEPUT-MGR DT. SCALE: 1:100 (1"=80')

V. Selvaraj

OWNER

T. S. Balasundaram,
 T. S. BALASUNDARAM, I.C.E.,
 (Retd) Assistant Engineer, Government M.C.,
 Class I, Licensed Surveyor No. 450
 CORPORATION OF MADRAS,
 100, ELLIAMMAN COLONY,
 VELLALA TEYNAMPET,
 MADRAS - 600 008.
LICENSED SURVEYOR.